# prelude 4

david adams

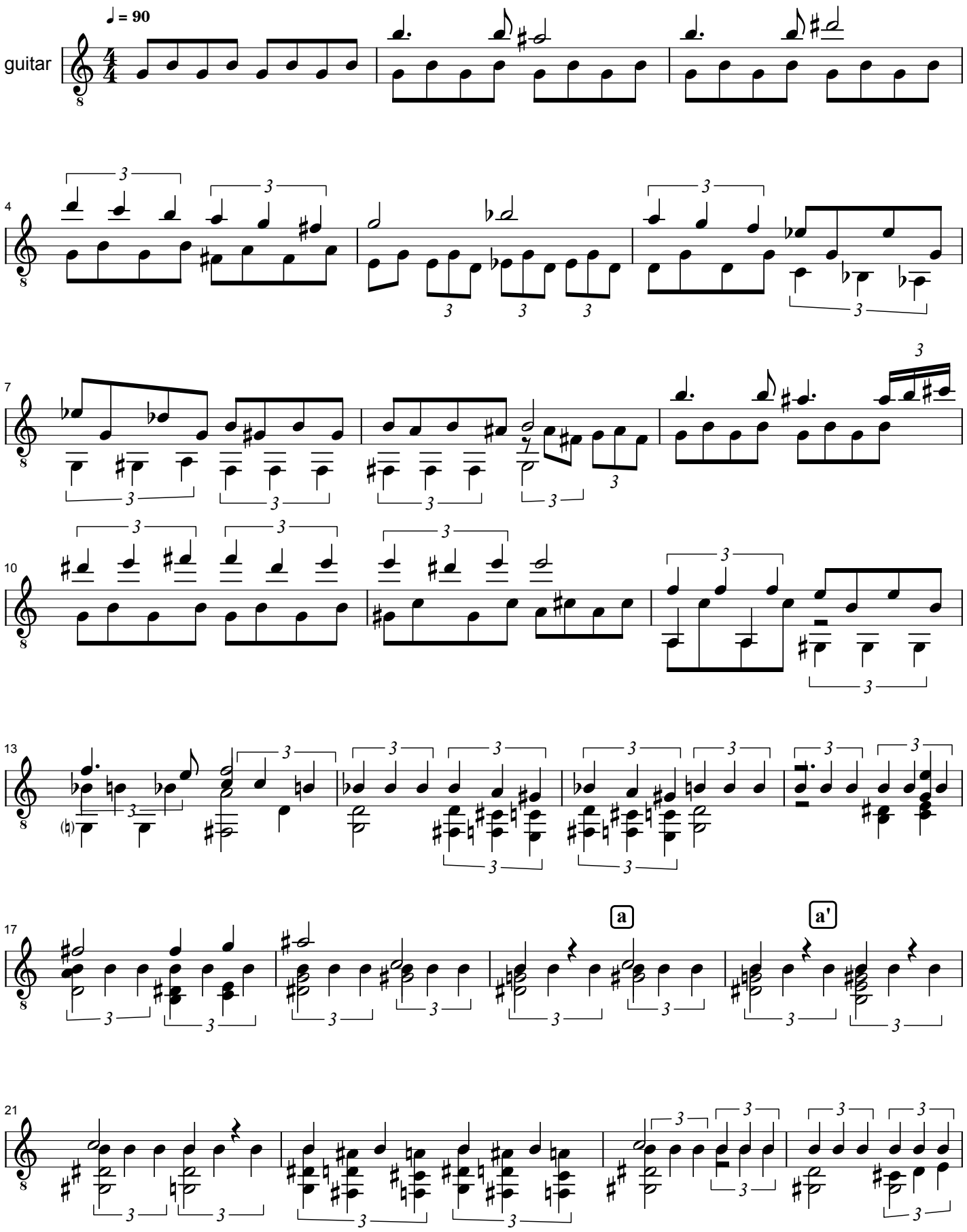

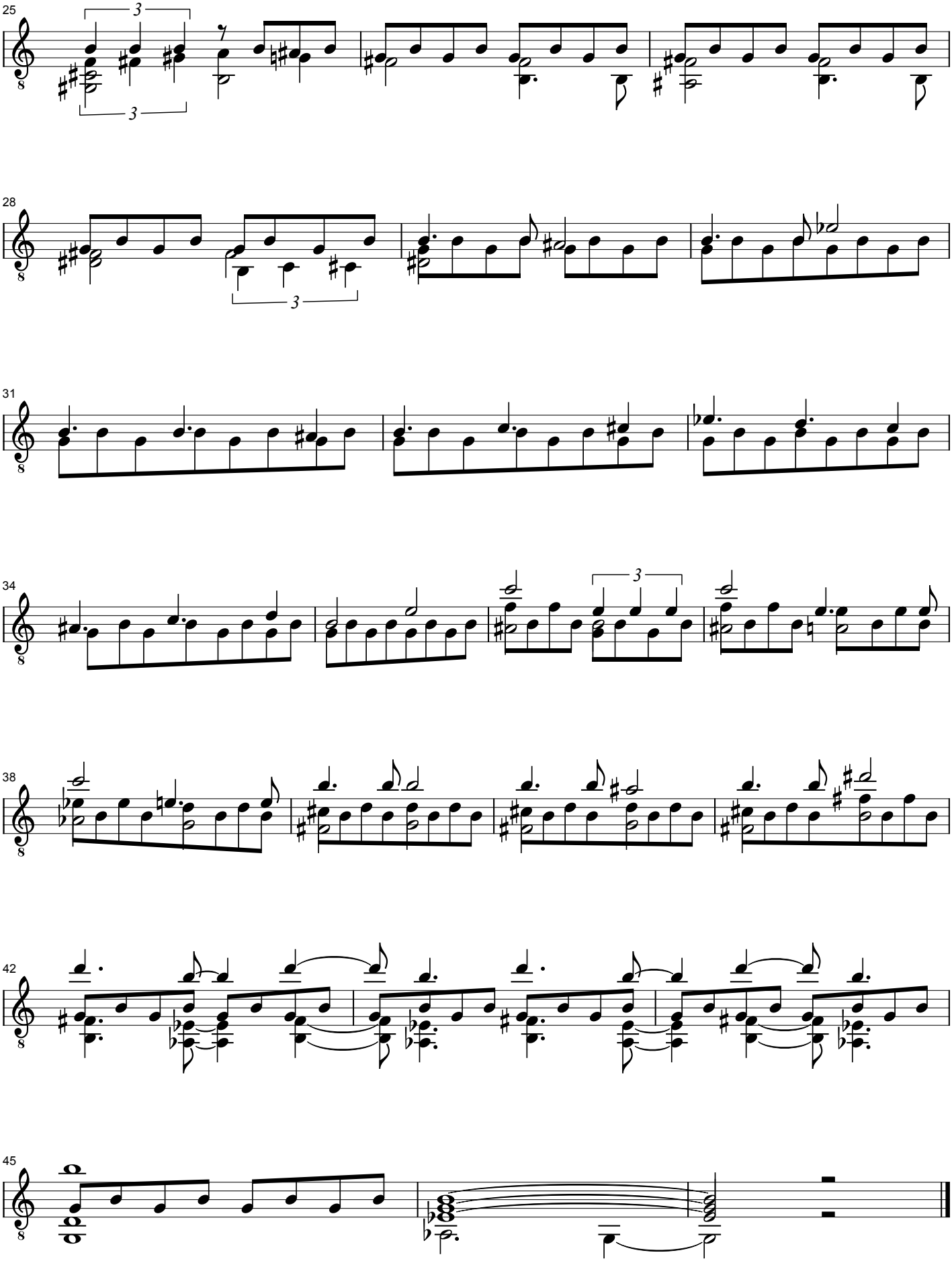


elsternwick 1972